FERRURE LEMANS II PORTE DE 450

KESSEBOHMER

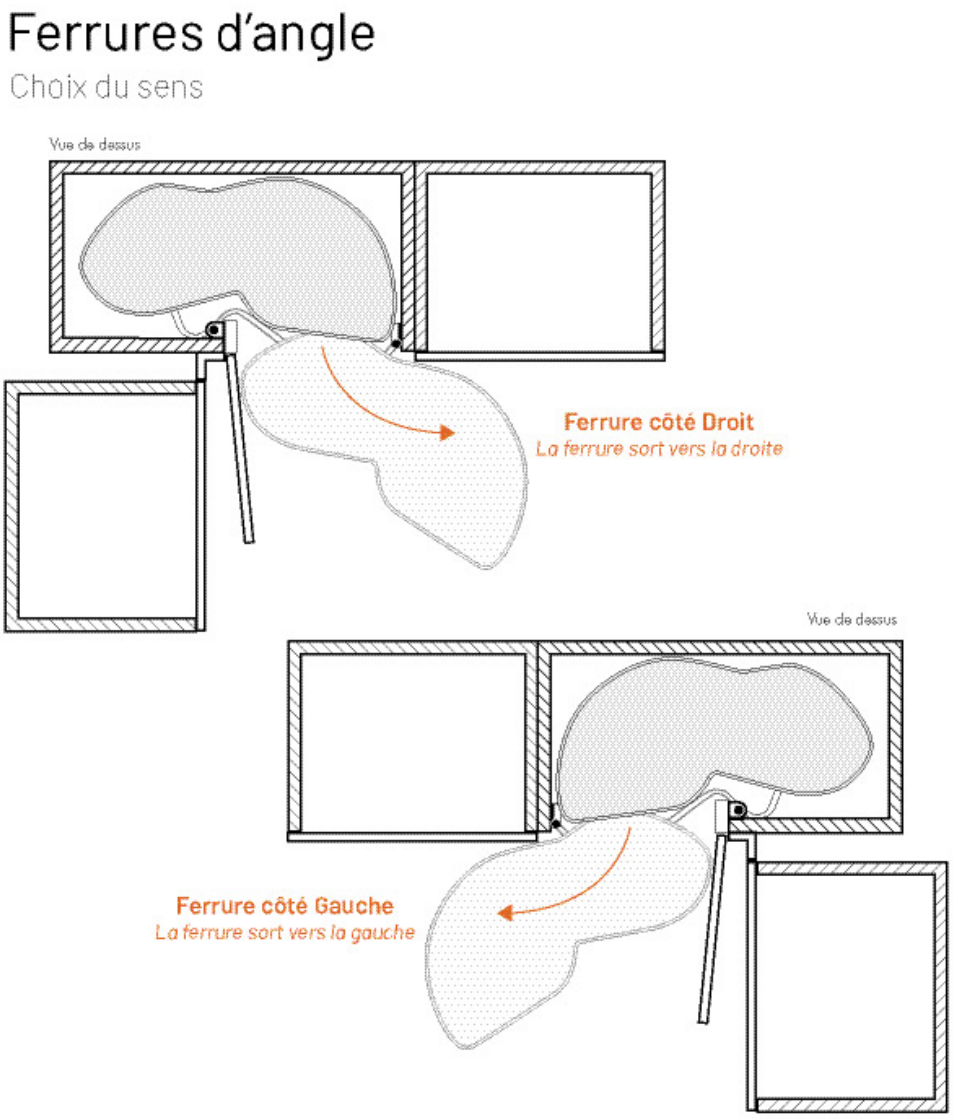

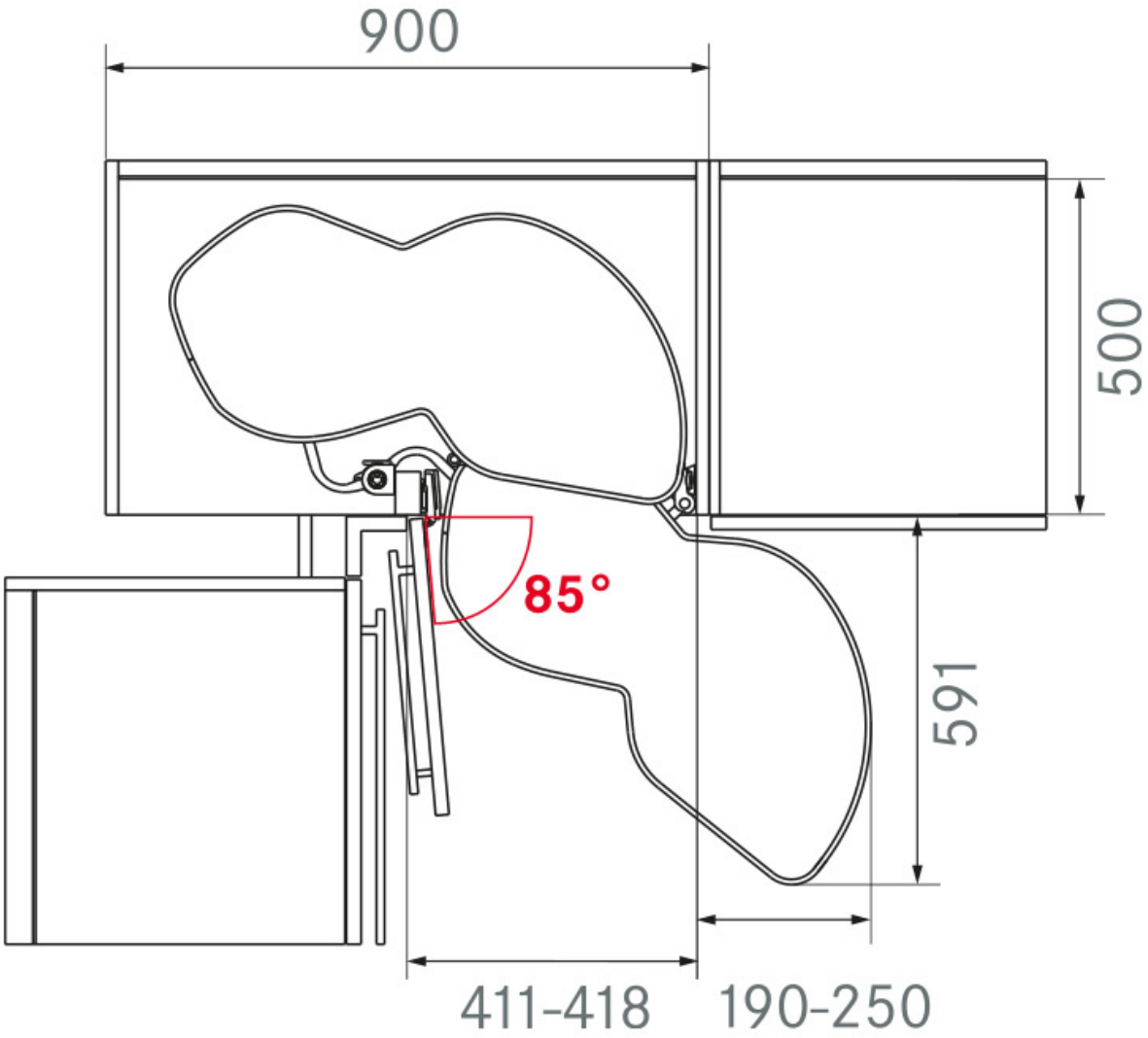
900
500
85°
591
411-418
190-250